BACKYARD
fine furnishings
Retail Pricing
Spring 2021
707 SOUTH BROADWAY
WATERTOWN. SD 57201
@backyardfinefurnishings
info@backyardfinefurnishings.com
www.backyardfinefurnishings.com
CALL OR TEXT
605.880.3325
Made in the U.S.A.

BACKYARD *fine furnishings*

RETAIL PRICING: SPRING 2021

	ITEM NO.	DESCRIPTION	RETAIL PRICING STANDARD	RETAIL PRICING PREMIUM
		SEATING		
		ADIRONDACKS		
	CAD001	**Fan-Back Folding Adirondack** W-30" D-35" H-38" SH-15"	$473 **BFF PRICE $355.00**	$510 **BFF PRICE $416.00**
	CAD002	**Scalloped-Back Folding Adirondack** W-30" D-35" H-38" SH-15"	$486 **BFF PRICE $396.00**	$525 **BFF PRICE $426.00**
	CAD003	**Adirondack w/Slide out Ottoman** W-30" D-32" H-38" SH-17"	$632 **BFF PRICE $574.00**	$682 **BFF PRICE $556.00**
	CAD004	**Contemporary Adirondack** W-31" D-32" H-41" SH-18"	$446 **BFF PRICE $363.00**	$481 **BFF PRICE $391.00**
	CAD005	**Fixed Adirondack** W-30" D-32" H-38" SH-17"	$462 **BFF PRICE $330.00**	$499 **BFF PRICE $356.00**
	CAD006	**Children's Adirondack** W-24" D-27" H-33" SH-15"	$405 **BFF PRICE $377.00**	$437 **BFF PRICE $392.00**
	OTT001	**Ottoman to be used w/Adirondack** W-22" D-25" H-14"	$197 **BFF PRICE $161.00**	$213 **BFF PRICE $174.00**
	CUS004	**Adirondack Head Rest** H-10" W-20"	$76 **BFF PRICE $62.00**	N/A **BFF PRICE**

CALL OR TEXT
605.880.3325

@backyardfinefurnishings
info@backyardfinefurnishings.com
www.backyardfinefurnishings.com

BACKYARD *fine furnishings*

RETAIL PRICING: SPRING 2021

	ITEM NO.	DESCRIPTION	RETAIL PRICING STANDARD	RETAIL PRICING PREMIUM
		TABLE SEATING		
	CS0001-B	**Bar Height Side Chair** W-19" D-23" H-50" SH-30"	$451 **BFF PRICE $369.00**	$487 **BFF PRICE $396.00**
	CSA001-B	**Bar Height Side Chair w/ Arms** W-25" D-23" H-50" SH-30"	$510 **BFF PRICE $416.00**	$551 **BFF PRICE $449.00**
	CPA001-B	**Bar Height Patio Chair** W-28" D-32" H-51" SH-30"	$543 **BFF PRICE $442.00**	$586 **BFF PRICE $478.00**
	CPSW02-B	**Bar Height Patio Chair w/ Swivel** W-28" D-23" H-50" SH-30"	$780 **BFF PRICE $636.00**	$843 **BFF PRICE $687.00**
NO IMAGE	CSC001-B	**Bar Height Country Side Chair** W-19" D-23" H-50" SH-30" See Dining Height Country Side Chair	$451 **BFF PRICE $368.00**	$487 **BFF PRICE $396.00**
NO IMAGE	CSC016-B	**Bar Height 16” Country Side Chair** W-16" D-23" H-50" SH-30" See Dining Height Country Side Chair	$429 **BFF PRICE $350.00**	$464 **BFF PRICE $379.00**
	CS0001-C	**Counter Height Side Chair** W-19" D-23" H-44" SH-24"	$419 **BFF PRICE $341.00**	$452 **BFF PRICE $368.00**
	CSA001-C	**Counter Height Side Chair w/ Arms** W-25" D-23" H-44" SH-24"	$491 **BFF PRICE $401.00**	$531 **BFF PRICE $434.00**

CALL OR TEXT
605.880.3325

@backyardfinefurnishings
info@backyardfinefurnishings.com
www.backyardfinefurnishings.com

BACKYARD *fine furnishings*

RETAIL PRICING: SPRING 2021

	ITEM NO.	DESCRIPTION	RETAIL PRICING STANDARD	RETAIL PRICING PREMIUM
	CPA001-C	**Counter Height Patio Chair** W-28" D-32" H-45" SH-24"	$529 **BFF PRICE $432.00**	$572 **BFF PRICE $467.00**
	CPSW02-C	**Counter Height Patio Chair w/ Swivel** W-28" D-23" H-45" SH-24"	$767 **BFF PRICE $625.00**	$828 **BFF PRICE $676.00**
NO IMAGE	CSC001-C	**Counter Height Country Side Chair** W-19" D-23" H-44" SH-24" See Dining Height Country Side Chair	$437 **BFF PRICE $357.00**	$472 **BFF PRICE $385.00**
NO IMAGE	CSC016-C	**Counter Height 16" Country Side Chair** W-16" D-23" H-44" SH-24" See Dining Height Country Side Chair	$416 **BFF PRICE $339.00**	$449 **BFF PRICE $365.00**
	CS0001-D	**Dining Height Side Chair** W-19" D-19" H-38" SH-18"	$381 **BFF PRICE $311.00**	$411 **BFF PRICE $335.00**
	CSA001-D	**Dining Height Side Chair w/ Arms** W-25" D-19" H-38" SH-18"	$437 **BFF PRICE $357.00**	$472 **BFF PRICE $385.00**
	CPA001-D	**Dining Height Patio Chair** W-28" D-27" H-39" SH-18"	$486 **BFF PRICE $396.00**	$525 **BFF PRICE $427.00**
	CPSW02-D	**Dining Height Patio Chair w/ Swivel** W-28" D-27" H-39" SH-18"	$675 **BFF PRICE $550.00**	$729 **BFF PRICE $594.00**

CALL OR TEXT
605.880.3325

@backyardfinefurnishings
info@backyardfinefurnishings.com
www.backyardfinefurnishings.com

BACKYARD *fine furnishings*

RETAIL PRICING: SPRING 2021

	ITEM NO.	DESCRIPTION	RETAIL PRICING STANDARD	RETAIL PRICING PREMIUM
	CSC001-D	**Dining Height Country Side Chair** W-19" D-19" H-38" SH-18"	$381 **BFF PRICE $311.00**	$411 **BFF PRICE $335.00**
	CSC016-D	**Dining Height 16" Country Side Chair** W-16" D-19" H-38" SH-18"	$370 **BFF PRICE $302.00**	$399 **BFF PRICE $326.00**
		STOOLS		
	SL0001-B	**Bar Height Lanai Stool** W-16" D-16" H-30"	$246 **BFF PRICE $201.00**	$265 **BFF PRICE $216.00**
	SS0001-B	**Bar Height Saddle Stool** W-19" D-19" H-30"	$273 **BFF PRICE $223.00**	$295 **BFF PRICE $240.00**
	SS0002-B	**Bar Height Saddle Stool w/Back** W-19" D-22" H-41"	$316 **BFF PRICE $258.00**	$341 **BFF PRICE $278.00**
	SSSW01-B	**Bar Height Swivel Saddle Stool** W-19" D-19" H-30"	$383 **BFF PRICE $313.00**	$414 **BFF PRICE $337.00**
	SSSW03-B	**Bar Height Swivel Saddle Stool w/Back** W-19" D-22" H-41"	$427 **BFF PRICE $348.00**	$461 **BFF PRICE $377.00**
	SL0001-C	**Counter Height Lanai Stool** W-16" D-16" H-24"	$238 **BFF PRICE $194.00**	$257 **BFF PRICE $209.00**

CALL OR TEXT
605.880.3325

@backyardfinefurnishings
info@backyardfinefurnishings.com
www.backyardfinefurnishings.com

BACKYARD *fine furnishings*

RETAIL PRICING: SPRING 2021

	ITEM NO.	DESCRIPTION	RETAIL PRICING STANDARD	RETAIL PRICING PREMIUM
	SS0001-C	**Counter Height Saddle Stool** W-19" D-19" H-24"	$265 **BFF PRICE $216.00**	$286 **BFF PRICE $234.00**
	SS0002-C	**Counter Height Saddle Stool w/Back** W-19" D-22" H-35"	$308 **BFF PRICE $251.00**	$332 **BFF PRICE $271.00**
	SSSW01-C	**Counter Height Swivel Saddle Stool** W-19" D-19" H-24"	$375 **BFF PRICE $306.00**	$405 **BFF PRICE $330.00**
	SSSW03-C	**Counter Height Swivel Saddle Stool w/Back** W-19" D-22" H-35"	$419 **BFF PRICE $341.00**	$452 **BFF PRICE $368.00**
		ROCKERS AND GLIDERS		
	CHR001	**Classic Rocking Chair** W-28" D-32" H-39" SH-19"	$589 **BFF PRICE $480.00**	$636 **BFF PRICE $517.00**
	GL0002	**2' Straight Glider** W-28" D-33" H-40" SH-18"	$751 **BFF PRICE $612.00**	$811 **BFF PRICE $660.00**
	GL0002-C	**Counter Height 2' Straight Glider** W-28" D-45" H-46" SH-24"	$856 **BFF PRICE $698.00**	$924 **BFF PRICE $753.00**
	GLSW02	**2' Swivel Glider** W-28" D-33" H-40" SH-18"	$1,002 **BFF PRICE $817.00**	$1,082 **BFF PRICE $883.00**

CALL OR TEXT
605.880.3325

@backyardfinefurnishings
info@backyardfinefurnishings.com
www.backyardfinefurnishings.com

BACKYARD *fine furnishings*

RETAIL PRICING: SPRING 2021

	ITEM NO.	DESCRIPTION	RETAIL PRICING STANDARD	RETAIL PRICING PREMIUM
	GL0004	**4' Glider** W-53" D-33" H-40" SH-18"	$1,212 **BFF PRICE $997.00**	$1,309 **BFF PRICE $1,067.00**
NO IMAGE	GL0004-C	**Counter Height 4' Glider** W-53" D-45" H-46" SH-24"	$1,345 **BFF PRICE $1,096.00**	$1,452 **BFF PRICE $1,184.00**
	GL0005	**5' Glider w/Console** W-65" D-33" H-40" SH-18" Center console folds up to make another seat.	$1,598 **BFF PRICE $1,303.00**	$1,726 **BFF PRICE $1,406.00**
	GL0005-C	**Counter Height 5' Glider w/Console** W-65" D-45" H-46" SH-24" Center console folds up to make another seat.	$1,804 **BFF PRICE $1,470.00**	$1,948 **BFF PRICE $1,587.00**
	GLOT02	**Gliding Ottoman** W-20" D-18" H-14"	$378 **BFF PRICE $308.00**	$408 **BFF PRICE $333.00**
BENCHES				
	BEN004-C	**Counter Height 4' Straight Bench** W-48" D-15" H-24"	$618 **BFF PRICE $504.00**	$668 **BFF PRICE $544.00**
	BEN004-D	**Dining Height 4' Straight Bench** W-48" D-15" H-18"	$581 **BFF PRICE $473.00**	$627 **BFF PRICE $511.00**
	BEN006-C	**Counter Height 6' Straight Bench** W-72" D-15" H-24"	$718 **BFF PRICE $586.00**	$776 **BFF PRICE $632.00**

CALL OR TEXT
605.880.3325

@backyardfinefurnishings
info@backyardfinefurnishings.com
www.backyardfinefurnishings.com

BACKYARD *fine furnishings*

RETAIL PRICING: SPRING 2021

	ITEM NO.	DESCRIPTION	RETAIL PRICING STANDARD	RETAIL PRICING PREMIUM
	BEN006-D	**Dining Height 6' Straight Bench** W-72" D-15" H-18"	$648 **BFF PRICE $528.00**	$700 **BFF PRICE $570.00**
	BEN008-C	**Counter Height 8' Straight Bench** W-96" D-15" H-24"	$751 **BFF PRICE $612.00**	$811 **BFF PRICE $660.00**
	BEN008-D	**Dining Height 8' Straight bench** W-96" D-15" H-18"	$702 **BFF PRICE $572.00**	$758 **BFF PRICE $619.00**
	BG0005	**5' Garden Bench** W-63" D-27" H-36" SH-17.5"	$926 **BFF PRICE $755.00**	$1,000 **BFF PRICE $814.00**
	BG0004	**4' Garden Bench** W-51" D-27" H-36" SH-17.5"	$845 **BFF PRICE $689.00**	$913 **BFF PRICE $744.00**
SWINGS				
	SW0004	**4' Swing w/ 6' Chain** W-53" D-33"	$942 **BFF PRICE $768.00**	$1,018 **BFF PRICE $830.00**
	SW0005	**5' Swing w/Console and 6' Chain** W-65" D-33"	$1,301 **BFF PRICE $1,061.00**	$1,406 **BFF PRICE $1,147.00**

CALL OR TEXT
605.880.3325

@backyardfinefurnishings
info@backyardfinefurnishings.com
www.backyardfinefurnishings.com

BACKYARD *fine furnishings*

RETAIL PRICING: SPRING 2021

	ITEM NO.	DESCRIPTION	RETAIL PRICING STANDARD	PREMIUM
		TETE-A-TETE		
	TAT001-B	**Bar Height Tete-a-Tete** Set: W-69" D-36" H-51" SH-30" Individual Chair: W-28" D32" H-51" SH-30"	$1,215 **BFF PRICE $990.00**	$1,312 **BFF PRICE $1,070.00**
NO IMAGE	TATO02-B	**Bar Height Oversized Tete-a-Tete** Set: W-73" D-39" H-55" SH-30" Individual Chair: W-30" D-34" H-55" SH-30"	$1,331 **BFF PRICE $1,085.00**	$1,438 **BFF PRICE $1,171.00**
	TATO01-C	**Counter Height Tete-a-Tete** Set: W-69" D-36" H-45" SH-24" Individual Chair: W-28" D-32" H-45" SH-24"	$1,188 **BFF PRICE $968.00**	$1,283 **BFF PRICE $1,045.00**
	TATO02-C	**Counter Height Oversized Tete-a-Tete** Set: W-73" D-37" H49" SH-24" Individual Chair: W-30" D-33" H-49" SH-24"	$1,301 **BFF PRICE $1,061.00**	$1,406 **BFF PRICE $1,147.00**
	TAT001-D	**Dining Height Tete-a-Tete** Set: W-69" D-32" H-39" SH-18" Individual Chair: W-28" D-27" H-39" SH-18"	$1,075 **BFF PRICE $876.00**	$1,161 **BFF PRICE $946.00**

CALL OR TEXT
605.880.3325

@backyardfinefurnishings
info@backyardfinefurnishings.com
www.backyardfinefurnishings.com

BACKYARD *fine furnishings*

RETAIL PRICING: SPRING 2021

	ITEM NO.	DESCRIPTION	RETAIL PRICING STANDARD	RETAIL PRICING PREMIUM
		TABLES		
		SQUARE TABLES		
	TSQ044-B	**44" Bar Height Sq. Table** W-44" D-44" H-42"	$1,199 **BFF PRICE $978.00**	$1,295 **BFF PRICE $1,056.00**
	TSQB44-B	**44" Bar Height Sq. Table w/Border** W-44" D-44" H-42"	$1,291 **BFF PRICE $1,052.00**	$1,394 **BFF PRICE $1,136.00**
	TSQ032-B	**32" Bar Height Sq. Table** W-32" D-32" H-42"	$788 **BFF PRICE $643.00**	$851 **BFF PRICE $693.00**
	TSQ040-B	**40" Bar Height Sq. Pedestal Table** W-40" D-40" H-42"	$1,447 **BFF PRICE $1,180.00**	$1,563 **BFF PRICE $1,274.00**
	TSQ044-C	**44" Counter Height Sq. Table** W-44" D-44" H-36"	$1,148 **BFF PRICE $935.00**	$1,239 **BFF PRICE $1,010.00**
	TSQB44-C	**44" Counter Height Sq. Table w/Border** W-44" D-44" H-36"	$1,242 **BFF PRICE $1,012.00**	$1,341 **BFF PRICE $1,094.00**
	TSQ032-C	**32" Counter Height Sq. Table** W-32" D-32" H-36"	$764 **BFF PRICE $623.00**	$825 **BFF PRICE $674.00**
	TSQ040-C	**40" Counter Height Sq. Pedestal Table** W-40" D-40" H-36"	$1,428 **BFF PRICE $1,164.00**	$1,543 **BFF PRICE $1,257.00**

CALL OR TEXT
605.880.3325

@backyardfinefurnishings
info@backyardfinefurnishings.com
www.backyardfinefurnishings.com

BACKYARD *fine furnishings*

RETAIL PRICING: SPRING 2021

	ITEM NO.	DESCRIPTION	RETAIL PRICING STANDARD	RETAIL PRICING PREMIUM
	TSQ040-D	**40” Dining Height Sq. Pedestal Table** W-40” D-40” H-30”	$1,407 **BFF PRICE $1,147.00**	$1,519 **BFF PRICE $1,239.00**
	TSQ044-D	**44” Dining Height Sq. Table** W-44” D-44” H-30”	$1,121 **BFF PRICE $913.00**	$1,210 **BFF PRICE $986.00**
	TSQB44-D	**44” Dining Height Sq. Table w/ Border** W-44” D-44” H-30"	$1,212 **BFF PRICE $988.00**	$1,309 **BFF PRICE $1,067.00**
		ROUND TABLES		
	TR0032-B	**32" Bar Height Round Table** W-32" H-42"	$710 **BFF PRICE $579.00**	$767 **BFF PRICE $625.00**
	TR0036-B	**36" Bar Height Round Table** W-36" H-42"	$783 **BFF PRICE $638.00**	$846 **BFF PRICE $689.00**
	TR0048-B	**48" Bar Height Round Table** W-48" H-42"	$1,247 **BFF PRICE $1,017.00**	$1,347 **BFF PRICE $1,098.00**
	TR0032-C	**32" Counter Height Round Table** W-32" H-36"	$680 **BFF PRICE $555.00**	$735 **BFF PRICE $599.00**
	TR0036-C	**36" Counter Height Round Table** W-36" H-36"	$743 **BFF PRICE $605.00**	$802 **BFF PRICE $654.00**

CALL OR TEXT
605.880.3325

@backyardfinefurnishings
info@backyardfinefurnishings.com
www.backyardfinefurnishings.com

BACKYARD *fine furnishings*

RETAIL PRICING: SPRING 2021

	ITEM NO.	DESCRIPTION	RETAIL PRICING STANDARD	RETAIL PRICING PREMIUM
	TR0048-C	**48" Counter Height Round Table** W-48" H-36"	$1,210 **BFF PRICE $986.00**	$1,306 **BFF PRICE $1,065.00**
	TR0032-D	**32" Dining Height Round Table** W-32" H-30"	$662 **BFF PRICE $539.00**	$714 **BFF PRICE $583.00**
	TR0036-D	**36" Dining Height Round Table** W-36" H-30"	$721 **BFF PRICE $588.00**	$779 **BFF PRICE $634.00**
	TR0048-D	**48" Dining Height Round Table** W-48" H-30"	$1,180 **BFF PRICE $962.00**	$1,274 **BFF PRICE $1,039.00**
RECTANGULAR TABLES				
	T03660-B	**36”x60” Bar Height Table** D-36” W-60” H-42”	$1,350 **BFF PRICE $1,100.00**	$1,458 **BFF PRICE $1,188.00**
NO IMAGE	TB3660-B	**36”x60” Bar Height Table w/Border** D-36” W-60” H-42”	$1,474 **BFF PRICE $1,202.00**	$1,592 **BFF PRICE $1,299.00**
	T03672-B	**36”x72” Bar Height Table** D-36” W-72” H-42"	$1,523 **BFF PRICE $1,241.00**	$1,645 **BFF PRICE $1,340.00**
NO IMAGE	TB3672-B	**36”x72” Bar Height Table w/Border** D-36” W-72” H-42"	$1,650 **BFF PRICE $1,345.00**	$1,782 **BFF PRICE $1,452.00**

CALL OR TEXT
605.880.3325

@backyardfinefurnishings
info@backyardfinefurnishings.com
www.backyardfinefurnishings.com

BACKYARD *fine furnishings*

RETAIL PRICING: SPRING 2021

	ITEM NO.	DESCRIPTION	RETAIL PRICING STANDARD	RETAIL PRICING PREMIUM
	T04260-B	**42”x60” Bar Height Table** D-42” W-60” H-42”	$1,407 **BFF PRICE $1,147.00**	$1,519 **BFF PRICE $1,239.00**
NO IMAGE	TB4260-B	**42”x60” Bar Height Table w/Border** D-42” W-60” H-42”	$1,531 **BFF PRICE $1,248.00**	$1,653 **BFF PRICE $1,347.00**
	T04272-B	**42”x72” Bar Height Table** D-42” W-72” H-42”	$1,588 **BFF PRICE $1,294.00**	$1,715 **BFF PRICE $1,397.00**
NO IMAGE	TB4272-B	**42”x72” Bar Height Table w/Border** D-42” W-72” H-42”	$1,712 **BFF PRICE $1,395.00**	$1,849 **BFF PRICE $1,508.00**
	TL2260-B	**22”x60” Bar Height Lanai Table** D-22” W-60” H-42”	$761 **BFF PRICE $621.00**	$822 **BFF PRICE $671.00**
	T03660-C	**36”x60” Counter Height Table** D-36” W-60” H-36”	$1,299 **BFF PRICE $1,059.00**	$1,403 **BFF PRICE $1,142.00**
NO IMAGE	TB3660-C	**36”x60” Counter Height Table w/Border** D-36” W-60” H-36”	$1,428 **BFF PRICE $1,164.00**	$1,543 **BFF PRICE $1,257.00**
	T03672-C	**36”x72” Counter Height Table** D-36” W-72” H-36"	$1,463 **BFF PRICE $1,193.00**	$1,580 **BFF PRICE $1,287.00**

CALL OR TEXT
605.880.3325

@backyardfinefurnishings
info@backyardfinefurnishings.com
www.backyardfinefurnishings.com

BACKYARD *fine furnishings*

RETAIL PRICING: SPRING 2021

	ITEM NO.	DESCRIPTION	RETAIL PRICING STANDARD	RETAIL PRICING PREMIUM
NO IMAGE	TB3672-C	**36”x72” Counter Height Table w/Border** D-36” W-72” H-36"	$1,588 **BFF PRICE $1,294.00**	$1,715 **BFF PRICE $1,397.00**
	T04260-C	**42”x60” Counter Height Table** D-42” W-60” H-36”	$1,358 **BFF PRICE $1,107.00**	$1,467 **BFF PRICE $1,195.00**
NO IMAGE	TB4260-C	**42”x60” Counter Height Table w/Border** D-42” W-60” H-36”	$1,480 **BFF PRICE $1,206.00**	$1,598 **BFF PRICE $1,303.00**
	T04272-C	**42”x72” Counter Height Table** D-42” W-72” H-36"	$1,526 **BFF PRICE $1,243.00**	$1,648 **BFF PRICE $1,342.00**
NO IMAGE	TB4272-C	**42”x72” Counter Height Table w/Border** D-42” W-72” H-36"	$1,652 **BFF PRICE $1,347.00**	$1,785 **BFF PRICE $1,455.00**
	TL2260-C	**22”x60” Counter Height Lanai Table** D-22” W-60” H-36”	$716 **BFF PRICE $583.00**	$773 **BFF PRICE $630.00**
	T03660-D	**36”x60” Dining Height Table** D-36” W-60” H-30”	$1,274 **BFF PRICE $1,140.00**	$1,376 **BFF PRICE $1,230.00**
NO IMAGE	TB3660-D	**36”x60” Dining Height Table w/Border** D-36” W-60” H-30”	$1,399 **BFF PRICE**	$1,510 **BFF PRICE**

CALL OR TEXT
605.880.3325

@backyardfinefurnishings
info@backyardfinefurnishings.com
www.backyardfinefurnishings.com

BACKYARD *fine furnishings*

RETAIL PRICING: SPRING 2021

	ITEM NO.	DESCRIPTION	RETAIL PRICING STANDARD	RETAIL PRICING PREMIUM
	T03672-D	**36”x72” Dining Height Table** D-36” W-72” H-30"	$1,434 **BFF PRICE** **$1,169.00**	$1,548 **BFF PRICE** **$1,261.00**
NO IMAGE	TB3672-D	**36”x72” Dining Height Table w/Border** D-36” W-72” H-30"	$1,558 **BFF PRICE** **$1,270.00**	$1,683 **BFF PRICE** **$1,371.00**
	T04260-D	**42”x60” Dining Height Table** D-42” W-60” H-30”	$1,328 **BFF PRICE** **$1,083.00**	$1,435 **BFF PRICE** **$1,169.00**
NO IMAGE	TB4260-D	**42”x60” Dining Height Table w/Border** D-42” W-60” H-30”	$1,453 **BFF PRICE** **$1,184.00**	$1,569 **BFF PRICE** **$1,279.00**
	T04272-D	**42”x72” Dining Height Table** D-42” W-72” H-30"	$1,501 **BFF PRICE** **$1,224.00**	$1,621 **BFF PRICE** **$1,320.00**
NO IMAGE	TB4272-D	**42”x72” Dining Height Table w/Border** D-42” W-72” H-30"	$1,625 **BFF PRICE** **$1,325.00**	$1,755 **BFF PRICE** **$1,430.00**
PICNIC TABLES				
	TPIC006	**6' Picnic Table** W-72" D-58" H-30"	$1,917 **BFF PRICE** **$1,562.00**	$2,070 **BFF PRICE** **$1,688.00**
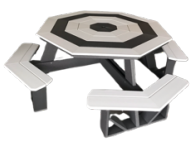	TPIC008	**Octagon Picnic Table** W-86" D-86" H-30" If premium color is used, the benches will be the same as base color.	$2,597 **BFF PRICE** **$2,117.00**	$2,805 **BFF PRICE** **$2,286.00**

CALL OR TEXT
605.880.3325

@backyardfinefurnishings
info@backyardfinefurnishings.com
www.backyardfinefurnishings.com

BACKYARD *fine furnishings*

RETAIL PRICING: SPRING 2021

	ITEM NO.	DESCRIPTION	RETAIL PRICING STANDARD	RETAIL PRICING PREMIUM
		DEEP SEAT		
	DPSC01	**Deep Seat Chair** W-30" D-37" H-36"	$621 **BFF PRICE** **$506.00**	$671 **BFF PRICE** **$546.00**
	DPSC02	**Deep Seat Swivel Chair** W-30" D-37" H-36"	$1,034 **BFF PRICE** **$843.00**	$1,117 **BFF PRICE** **$911.00**
	DPSL01	**Deep Seat Loveseat** W-54" D-37" H-36"	$969 **BFF PRICE** **$790.00**	$1,047 **BFF PRICE** **$854.00**
	DPSS01	**Deep Seat Sofa** W-80" D-37" H-36"	$1,291 **BFF PRICE** **$1,052.00**	$1,394 **BFF PRICE** **$1,136.00**
NO IMAGE	DPSC03	**Deep Seat Corner Section**	$194 **BFF PRICE** **$159.00**	$210 **BFF PRICE** **$172.00**
	DPSCT1	**Deep Seat Coffee Table** W-25" D-49" H-19"	$567 **BFF PRICE** **$462.00**	$612 **BFF PRICE** **$500.00**
	DPSET1	**Deep Seat End Table** W-19" D-19" H-24"	$332 **BFF PRICE** **$271.00**	$359 **BFF PRICE** **$293.00**
	DPS0T1	**Deep Seat Ottoman** W-28" D-30" H-13"	$302 **BFF PRICE** **$247.00**	$327 **BFF PRICE** **$267.00**

CALL OR TEXT
605.880.3325

@backyardfinefurnishings
info@backyardfinefurnishings.com
www.backyardfinefurnishings.com

BACKYARD *fine furnishings*

RETAIL PRICING: SPRING 2021

	ITEM NO.	DESCRIPTION	RETAIL PRICING STANDARD	PREMIUM
		CUSHIONS		
	CUS001	**Deep Seat Cushion Set** Seat: W-24" D-25" Back: W-24" H-20" Sunbrella Material - see catalog for options	$462 **BFF PRICE $377.00**	N/A
	CUS002	**Deep Seat Ottoman Cushion** W-24" D-25" Sunbrella Material - see catalog for options	$286 **BFF PRICE $234.00**	N/A
		FIRE TABLES & FIRE BOWLS		
	FB0001	**Fire Bowl** W-29" H-23" WT 55lbs.	$1,796 **BFF PRICE $1,463.00**	N/A
	FG0002	**Fire Globe** W-29" H-34" WT 65lbs.	$1,974 **BFF PRICE $1,609.00**	N/A
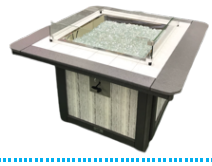	TFSQ44	**Sq. Fire Table 44"x 44"** W-44" D-44" H-27" Includes glass gems, wind guard, and electronic ignitor *Must* utilize one of the following four options for the accent color: Slate, Walnut, Marble, Weather Wood	$3,510 **BFF PRICE $2,860.00**	$3,791 **BFF PRICE $3,089.00**
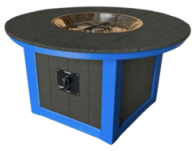	TFR042	**42" Round Fire Table** W-42" H-27" Includes glass gems, wind guard, and electronic ignitor Must utilize one of the following four options for the accent color: Slate, Walnut, Marble, Weather Wood	$3,240 **BFF PRICE $2,640.00**	$3,499 **BFF PRICE $2,852.00**
	TF4272-C	**Counter Height Fire Table 42"x 72"** D-42" W-72" H-36" Includes glass gems, wind guard, and electronic ignitor Must utilize one of the following four options for the accent color: Slate, Walnut, Marble, Weather Wood	$4,590 **BFF PRICE $3,740.00**	$4,957 **BFF PRICE $4,040.00**

CALL OR TEXT
605.880.3325

@backyardfinefurnishings
info@backyardfinefurnishings.com
www.backyardfinefurnishings.com

BACKYARD *fine furnishings*

RETAIL PRICING: SPRING 2021

	ITEM NO.	DESCRIPTION	RETAIL PRICING STANDARD	PREMIUM
PALM TREES				
	PALM03	**3' Table Top Palm w/ Coconut Lights** Overall height of palm and lamp base: 3'-9"	$1,580 **BFF PRICE $1,194.00**	N/A
	PALM05	**5' Palm w/ Base and Coconut Lights** Overall height of palm and cement base: 7'-2"	$4,914 **BFF PRICE $2,550.00**	N/A
	PALM06	**6' Palm w/ Base and Coconut Lights** Overall height of palm and cement base: 9'-5"	$7,061 **BFF PRICE $3,430.00**	N/A
Accessories				
	CHL001	**Chaise Lounge w/Arms** W-26" D-84" SH-13"	$845 **BFF PRICE $689.00**	$913 **BFF PRICE $744.00**
	CHL002	**Straight Chaise Lounge** W-22" D-84" SH-13"	$697 **BFF PRICE $568.00**	$752 **BFF PRICE $614.00**
	ACH001	**Cup Holders will be installed on the right arm of chair unless otherwise specified. Only Standard Colors can be used.**	$49 **BFF PRICE $40.00**	$52 **BFF PRICE $42.00**
	CET001	**Classic End table** W-15.25" D-23" H-21"	$273 **BFF PRICE $223.00**	$295 **BFF PRICE $240.00**

CALL OR TEXT
605.880.3325

@backyardfinefurnishings
info@backyardfinefurnishings.com
www.backyardfinefurnishings.com

BACKYARD *fine furnishings*

RETAIL PRICING: SPRING 2021

	ITEM NO.	DESCRIPTION	RETAIL PRICING STANDARD	RETAIL PRICING PREMIUM
	ETC002	**End Table w/ Cupholders** W-16" D-18.5" H-22"	$248 **BFF PRICE $203.00**	$268 **BFF PRICE $218.00**
	GTT001	**Table Top Tower Game** W-5.5" D-5.5" H-13.5"	$138 **BFF PRICE $121.00**	$149 **BFF PRICE $121.00**
	GCRB01	**Cribbage Board w/ Pegs** W-18" D-5.5"	$127 **BFF PRICE $115.00**	$137 **BFF PRICE $115.00**
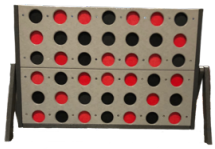	GC4001	**Connect 4 Game** Not available in premium colors	$454 **BFF PRICE $399.00**	$490 **BFF PRICE $399.00**
	PB1216	**Planter Box 12”x16”** W-16" D-12" H-10" *Must* utilize one of the four color options For the accent color: Slate, Walnut, Marble, Weather Wood	$151 **BFF PRICE $132.00**	$163 **BFF PRICE $132.00**
	PB1232	**Planter Box 12”x32”** W-32" D- 12" H-10" *Must* utilize one of the four color options For the accent color: Slate, Walnut, Marble, Weather Wood	$211 **BFF PRICE $185.00**	$227 **BFF PRICE $185.00**

CALL OR TEXT
605.880.3325

@backyardfinefurnishings
info@backyardfinefurnishings.com
www.backyardfinefurnishings.com

BACKYARD
fine furnishings

RETAIL PRICING: SPRING 2021

Shipping: Each piece of Backyard Fine Furnishings furniture is transported fully assembled and delivered to authorized dealer "blanket wrapped". Third party carriers will be utilized at the discretion of Backyard Fine Furnishings.

Custom Orders: We do our best to accommodate custom orders but reserve the right to decline them. All custom order requests will need to be pre-approved by Backyard Fine Furnishings before a commitment is made to build the item(s).

Color Options: There are 16 Standard and 10 Premium color options. Premium colors can only be used as an accent color.
Base colors make up the frame of each piece (including chair arms) and **can only be chosen from the Standard color options.**
Accent color is used for the table tops, seats, and seat-backs. Accent colors can be chosen from either the Standard color selection or the Premium color selection. **Premium colors cannot be selected as a base color.**

Warranty: Backyard Fine Furnishings warrents the original purchaser that its high-density polyethylene (HDPE) furniture will be free of original defects in workmanship and materials for a period of twenty years of residential use or two years of commercial use. At its discretion, Backyard Fine Furnishings will repair or replace products without charge of materials and labor. The spirit of the warranty is to warrent against defect within our control. Backyard Fine Furnishings guarantees the hardware, swivels, and bearing straps used in the furniture are warranted not to fail for five years of residential use or two years of commercial use

Backyard Fine Furnishings reserves the right to decline any order that it considers it detrimental to its brand.

All prices are subject to change.

Standard Colors

Premium Colors

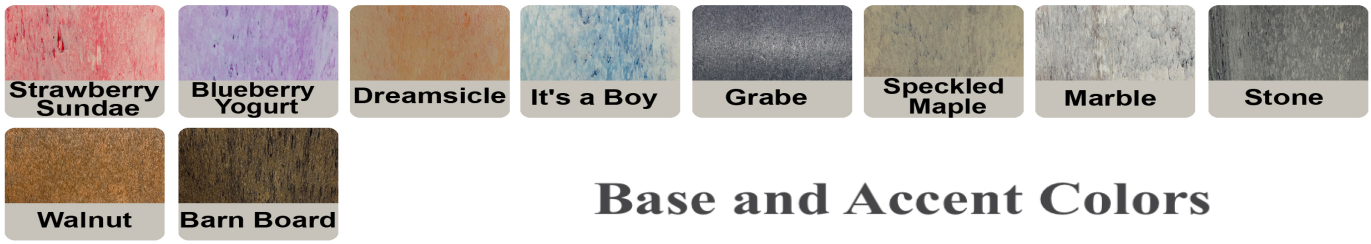

Base and Accent Colors

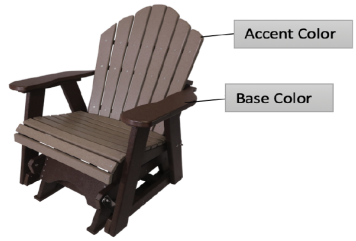

To the left is a 2' Glider with two color options; the Base Color Brown and the Accent Color Weather Wood.

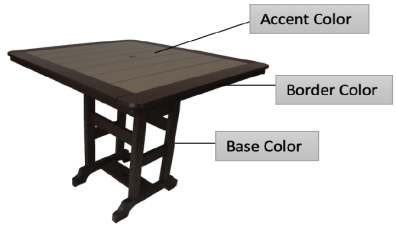

The square table with border is shown with the same color options as the Glider. The Base Color is Brown and Accent Color is Weather Wood. The Border Color will match the Base Color.

Base Color refers to the structural aspect of a piece and can only be selected from the 16 Standard Colors listed above. Premium Colors can only be used as an Accent Color which allows for a total of 26 Accent Color options.

CALL OR TEXT
605.880.3325

@backyardfinefurnishings
info@backyardfinefurnishings.com
www.backyardfinefurnishings.com